



PATIENT

Rocky Honour

SPECIES

Canine

BREED

Goldendoodle

SEX

Male

AGE

4 years

WEIGHT

22 kg

INTERPRETED BY

Remo Lobetti, BVSc,
MMedVet (Med), PhD,
Dipl. ECVIM

IMAGING PERFORMED BY

Lisa Bancroft, DVM

HOSPITAL NAME

Treasure Coast Animal
Emergency

REFERRING VET

Angela Cail

INVOICE

304001

DATE

3/11/23

PRESENTING CLINICAL SIGNS

History: Ingested a doggie diaper few days ago. Normal appetite but not passing any feces.

Physical Examination: N/A.

Urinalysis: N/A.

CBC: N/A

Serum Biochemistry: N/A

Radiographic Findings: N/A.

ULTRASONOGRAPHIC EXAMINATION OF THE ABDOMEN

Urinary System

Full urinary bladder with a normal thickness (0.1 cm) and appearance of the wall. Normal anechoic urine with no sediment or uroliths evident.

Normal trigone area, proximal urethra (0.5 cm), and iliac blood vessels.

Normal iliac lymph nodes. Ureters not visualized.

Normal renal size (left 5.6 cm, right 6 cm), echogenic appearance, cortico-medullary differentiation, pelvis, and capsule.

Reproductive System

Prostamegaly (3.3 x 4.4 cm) with increased echogenic appearance, symmetrical shape, multiple parenchymal cysts, and regular curvilinear capsule. Normal appearance of the peri-prostatic tissue.

Normal size and appearance of the testes. Left 2.2 x 3.3 cm, right 2.2 x 3.5 cm.

Adrenal Glands

Normal shape, echogenic appearance, position, and size. Left 0.38 cm, right 0.5 cm.

Spleen

Normal size and echogenic appearance. Smooth homogenous parenchyma, regular curvilinear capsule, and normal vasculature. No evidence of inflammatory, neoplastic, infarction, or infiltrative changes noted.

Liver

Normal size, echogenic appearance, portal markings, and regular curvilinear capsule. No nodules or masses evident. Full gall bladder containing normal anechoic bile. Normal thickness and echogenic appearance of the gall bladder wall. Normal bile duct.

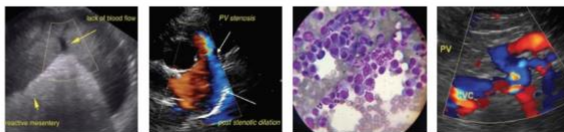

PATIENT

Rocky Honour

SPECIES

Canine

BREED

Goldendoodle

SEX

Male

AGE

4 years

WEIGHT

22 kg

INTERPRETED BY

Remo Lobetti, BVSc,
MMedVet (Med), PhD,
Dipl. ECVIM

IMAGING PERFORMED BY

Lisa Bancroft, DVM

HOSPITAL NAME

Treasure Coast Animal
Emergency

REFERRING VET

Angela Cail

INVOICE

304001

DATE

3/11/23

Gastrointestinal

Normal appearance of the stomach, duodenum, small intestine, ileo-cecal junction, and colon with no loss of layering, normal wall thickness (stomach 0.31 cm, duodenum 0.36 cm, jejunum 0.39 cm, colon 0.19 cm) and peristaltic activity, and no distension of the lumen. Small amount of hyperechogenic material within the stomach. Fecal material within the colon. No obvious GI tract obstruction evident.

Pancreas

Normal size and echogenic appearance. Regular capsule. Normal echogenic appearance of the mesentery and fat surrounding the pancreas.

Free Abdomen

No mesenteric lymphadenomegaly.
No ascites evident.

ULTRASONOGRAPHIC FINDINGS

Primary findings:

- Prostatic hyperplasia.

Secondary findings:

- None.

INTERPRETATION OF THE FINDINGS & FURTHER RECOMMENDATIONS

The appearance of the prostate is consistent with benign cystic prostatic hyperplasia.

Further assessment would be to monitor for anorexia and/or vomiting and if develops then repeating the ultrasound would be indicated.

Specific therapy would for the prostatic hyperplasia would be either be anti-testosterone drugs or castration

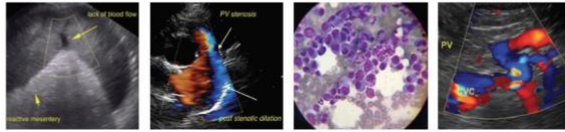

PATIENT

Rocky Honour

SPECIES

Canine

BREED

Goldendoodle

SEX

Male

AGE

4 years

WEIGHT

22 kg

INTERPRETED BY

Remo Lobetti, BVSc,
MMedVet (Med), PhD,
Dipl. ECVIM

IMAGING PERFORMED BY

Lisa Bancroft, DVM

HOSPITAL NAME

Treasure Coast Animal
Emergency

REFERRING VET

Angela Cail

INVOICE

304001

DATE

3/11/23

IMAGES

Stomach



Prostate



The information and recommendations provided are based on the images presented by the referring veterinarian. No evaluation can be communicated regarding pathology that was not visible in the image/video clips provided.

Thank you for this referral. If the clinical or image interpretation does not parallel your findings or if I can be of any further assistance please contact me.

Remo Lobetti, BVSc, MMedVet (Med), PhD, Dipl. ECVIM (Internal Medicine)
rlobetti@mweb.co.za